



## CONFERENCE

2020 • London  
27 February 2020  
Hilton London  
Tower Bridge

Join the discussion on 'People,  
politics and purpose - the  
changing themes in UK real estate'

Book your place today

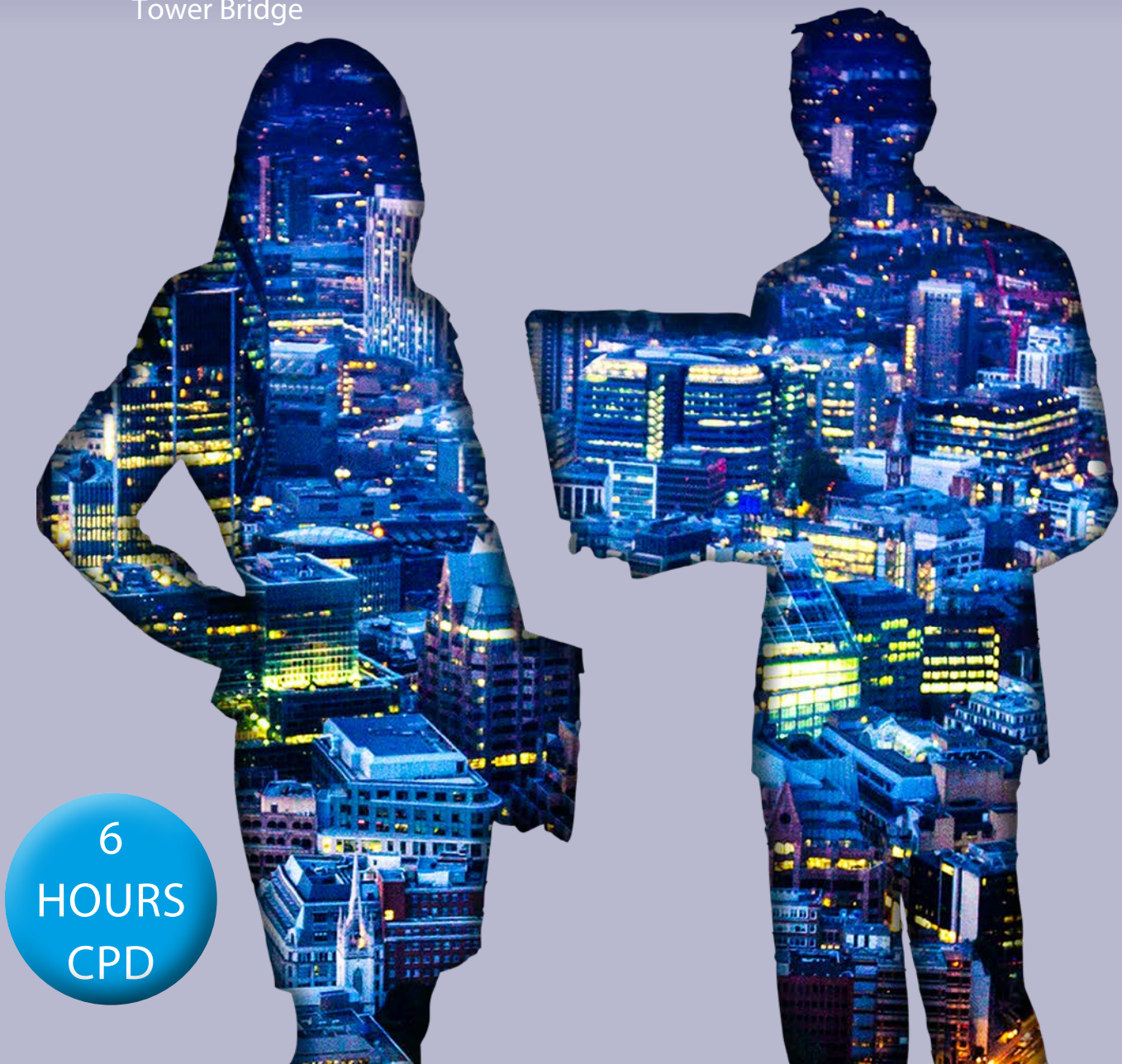

6  
HOURS  
CPD

With kind support from our 2020 sponsors

Burges  
Salmon

 LanghamHall

**nuveen**  
REAL ESTATE

**REAL** CAPITAL  
ANALYTICS

[ipfconference.co.uk](http://ipfconference.co.uk)

# About the conference



The IPF is delighted to announce its inaugural **Investment Property Conference**, taking place on **27 February 2020, Hilton Hotel Tower Bridge, London**.

The conference will focus on **'People, politics and purpose - the changing themes in UK real estate'** and will examine the current trends and challenges of the real estate market and the wider implications of its evolving role.

The IPF, with its well-established role of thought-leadership, will provide **informative** and **thought-provoking sessions** that will encourage delegates to re-think the traditional market sectors and explore new investment sectors.

Join us at the conference to receive the latest industry updates and for **exclusive networking opportunities** with leaders of the real estate investment market.

**To book, please fill out the form on the final page  
and email to [conference@ipf.org.uk](mailto:conference@ipf.org.uk)**

## The conference will focus on:

- **The impact of changing UK demography on industry sectors**

How do forecasts of the UK's changing demography compare with those of other jurisdictions and what will be the implications of an ageing UK population (plus possibly more immigration) for different real estate sectors.

- **New innovations in the real estate debt market**

How will new innovations like green loans, local investment vehicles, and the increased use of technology, impact the development of the real estate debt market?

- **The implications of global political uncertainty for UK real estate**

How will current political shifts away from globalisation and towards protectionism impact investment in UK real estate and which sectors will be most affected?

- **Social impact investing and real estate investor strategies**

With investors increasingly concerned to generate positive social impact alongside financial return, how well does this approach 'marry' with real estate investors' strategies and time horizons?



**To view the latest programme visit [ipfconference.co.uk](http://ipfconference.co.uk)**



# 2020 Speakers



**Graeme Rutter** (Chair)  
*Head of Schroder Real Estate  
Capital Partners*  
**Schroder Real Estate  
Investment Management**



**Alexandra Lanni**  
*Head of Transactions and a  
Co-Principal*  
**Laxfield**



**Andrew Antoniadou**  
*Executive Director, Head of  
Lending, Investment Advisory,  
Capital Advisors*  
**CBRE**



**Anna Shiel**  
*Head of Origination*  
**Big Society Capital**



**Claire Magowan**  
*Joint Head of Portfolio  
Valuation*  
**Savills**



**David Willock**  
*Head of Structuring, Real Estate &  
Housing, Large Corporates*  
**Lloyds Banking Group**



**Hein Wegdam**  
*Director of Sustainable Real Estate  
Products, Global Real Estate Finance*  
**ING Bank N.V.**



**Karen Shackleton**  
*Senior Adviser, MJ Hudson*  
**Allenbridge and Founder,  
Pensions for Purpose**



**Karl L. Wambach**  
*Executive Vice President,  
Europe*  
**Brookfield Properties**



**Kevin Beirne**  
*Director, Retirement  
Communities*  
**Octopus Real Estate**



**Kirsty Garrett**  
*Associate Director, Corporate  
Debt Capital Markets*  
**Lloyds Banking Group**



**Mark Bourgeois**  
*Managing Director*  
**Hammerson**



**Matthew Richardson**  
*Director and Co-Founder*  
**Didobi**



**Mujtaba Rahman**  
*Managing Director for Europe*  
**Eurasia Group**



**Rekha Unnithan**  
*Lead Impact Portfolio Manager*  
**Nuveen Real Assets**



**Sarah Harper**  
*Clore Professor of Gerontology*  
**University of Oxford**



**Simon Jones**  
*Partner and Head of  
Responsible Investment*  
**Hymans Robertson**



**Simon Mallinson**  
*Executive Managing Director*  
**Real Capital Analytics**



**Paul Redmond**  
*(Pre-Dinner Speaker)  
Director of Student Experience  
and Enhancement*  
**University of Liverpool**

To download the speaker brochure visit [ipfconference.co.uk](http://ipfconference.co.uk)

# Booking Form

## IPF Inaugural Property Investment Conference 2020

### Terms and Conditions:

- Bookings are accepted only in writing by completion of this form. Please include your email address as all communication – including updates or changes to the date, time, venue or speakers at the event, delegate/guest lists and presentations/feedback following the event – is sent via email.
- Unless otherwise stated, information given in this form will be recorded and held by the IPF for accounting and IPF marketing purposes only. This information (and subsequent information received in the case of multiple places) will also be used to create a name badge and list of attendees. We do not share this information with third parties for marketing purposes.
- Payment is required with the booking unless an invoice has been requested. Any request for an invoice must include full details as to the correct addressee and address, together with the purchase order number, if appropriate. All payments for delegate places must be received no later than 1 February 2020 or immediately if booking is made after 1 February 2020.
- Substitute delegates are accepted at any time, subject to a top-up charge of £210 + VAT where a non-member is substituted for an IPF member.
- Cancellations must be received in writing and are subject to the following:
  - On or before 31 December 2019 – 10% administration charge
  - 1 January – 31 January 2020 – 50% administration charge
  - On or after 1 February 2020 – no refund
- The IPF accepts no responsibility for the views or opinions as expressed by the speakers, chairman or any other persons at the event.
- The programme and speakers may change at any time and without prior notice.
- Further information about catering will be sent to you in due course, however please note that kosher meals are likely to be subject to an additional charge, which is payable before the event.
- The IPF's Privacy Notice also applies to this booking.

To book, please complete and return this form to: [conference@ipf.org.uk](mailto:conference@ipf.org.uk)

Investment Property Forum, New Broad Street House, 35 New Broad Street, London EC2M 1NH.

Tel 020 7194 7924 Fax 020 7194 7921

Name	
Company	
Address	
Postcode	
Tel	
Email*	

\*Please include your email address – all communication is sent by email

All conference places booked include coffee/tea and refreshments on arrival, mid-morning/afternoon refreshments, buffet lunch, pre-dinner drinks reception and 3-course dinner + half-bottle of wine per person.

- ☐ Please book \_\_\_\_\_ member place(s) at a cost of £950 + VAT @20% (£1,140)
- ☐ Please book \_\_\_\_\_ non-member place(s) at a cost of £1,160 + VAT @ 20% (£1,392)

☐ I have read and agree to the terms and conditions of the booking.

I enclose a cheque for £ \_\_\_\_\_ made payable to the Investment Property Forum.

<input type="checkbox"/> Please invoice me	Complete invoice details below if different from those above.
Company	
Address	
Postcode	
Contact	
Purchase Order No. (if any)	

<b>For Credit Card payments</b> please complete the following details:	
I wish to pay by: <input type="checkbox"/> Visa <input type="checkbox"/> MasterCard (we are unable to accept AMEX payments)	
I authorise you to debit my account with the amount of £ _____	
Name (as it appears on card)	
Cardholder's address	
Postcode	
Signed	
Name	Date
Card Number:	<input type="text"/> <input type="text"/> <input type="text"/> <input type="text"/> <input type="text"/> <input type="text"/> <input type="text"/> <input type="text"/> <input type="text"/> <input type="text"/> <input type="text"/> <input type="text"/> <input type="text"/> <input type="text"/> <input type="text"/> <input type="text"/>
Expiry date of card:	<input type="text"/> <input type="text"/> <input type="text"/> <input type="text"/> <input type="text"/> <input type="text"/> Card security code*: <input type="text"/> <input type="text"/> <input type="text"/>

NOTE: once payment has been processed your credit card details are destroyed

\* the last 3 digits located on reverse of the card